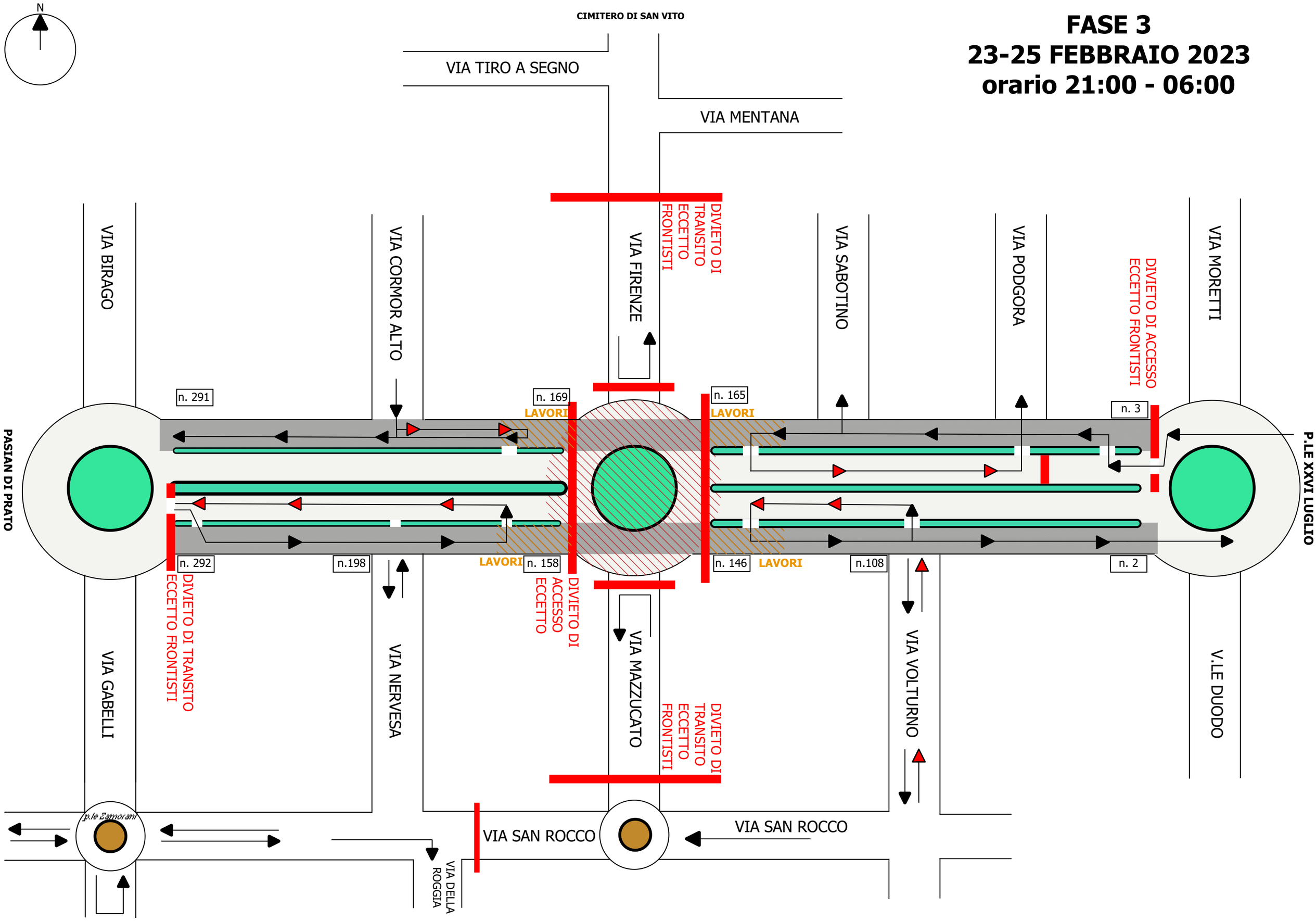FASE 3
23-25 FEBBRAIO 2023
orario 21:00 - 06:00